

SEZIONE A

+12.68  
Copertura

+9.51  
Atico

+6.34  
Secondo piano

+3.17  
Primo piano

±0.00  
Piano terra

-3.72  
Piano interrato 1

-6.47  
Piano interrato 2

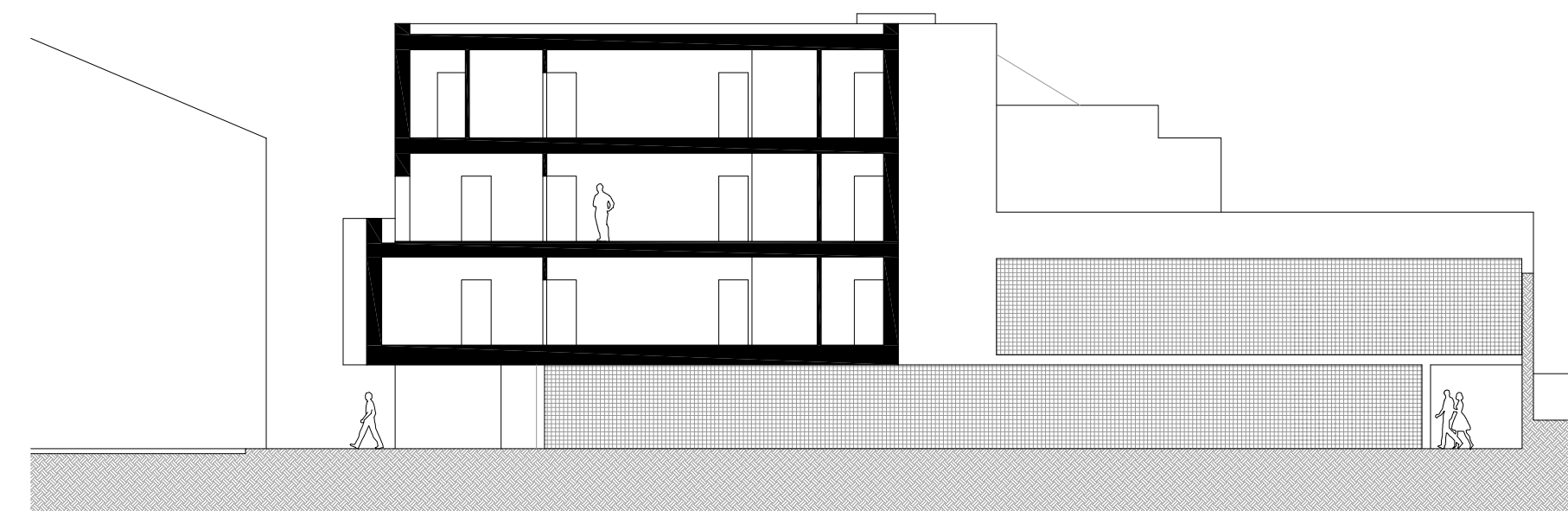

SEZIONE G

+12.68  
Copertura

+9.51  
Atico

+6.34  
Secondo piano

+3.17  
Primo piano

±0.00  
Piano terra

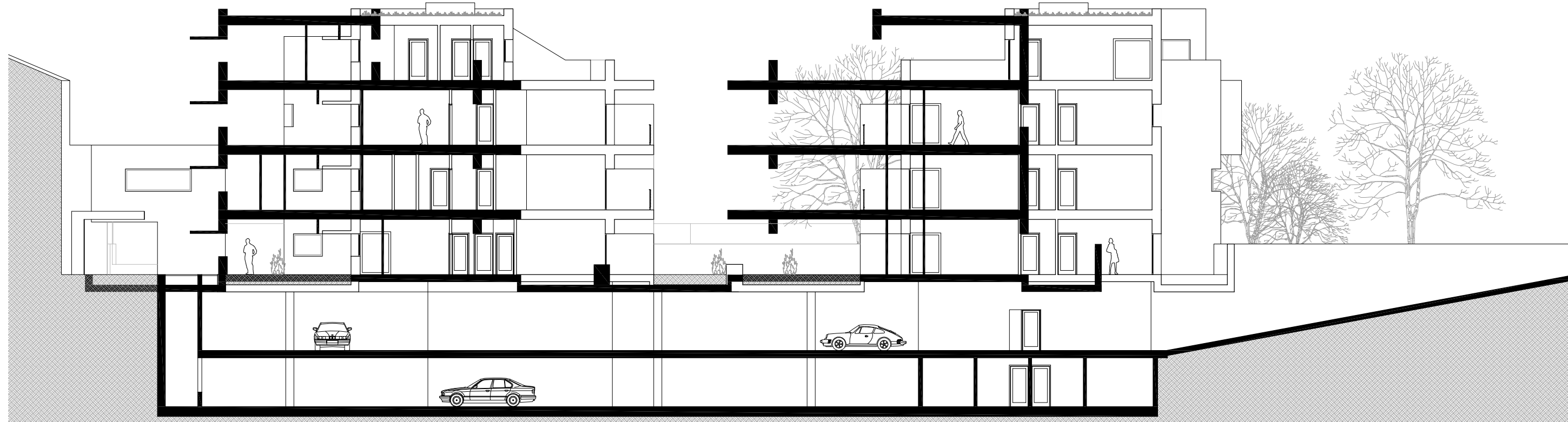

SEZIONE B

+12.68  
Copertura

+9.51  
Atico

+6.34  
Secondo piano

+3.17  
Primo piano

±0.00  
Piano terra

-3.72  
Piano interrato 1

-6.47  
Piano interrato 2

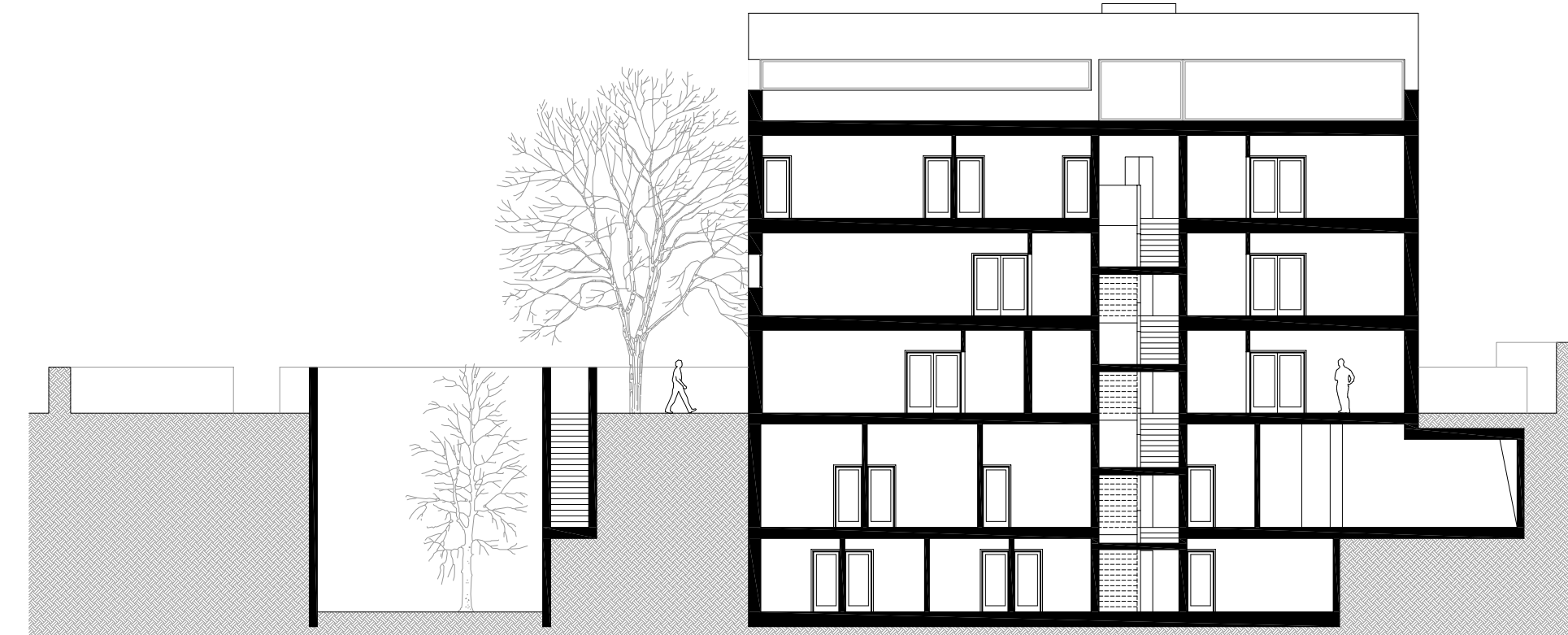

SEZIONE H

+12.68  
Copertura

+9.51  
Atico

+6.34  
Secondo piano

+3.17  
Primo piano

±0.00  
Piano terra

-3.72  
Piano interrato 1

-6.47  
Piano interrato 2

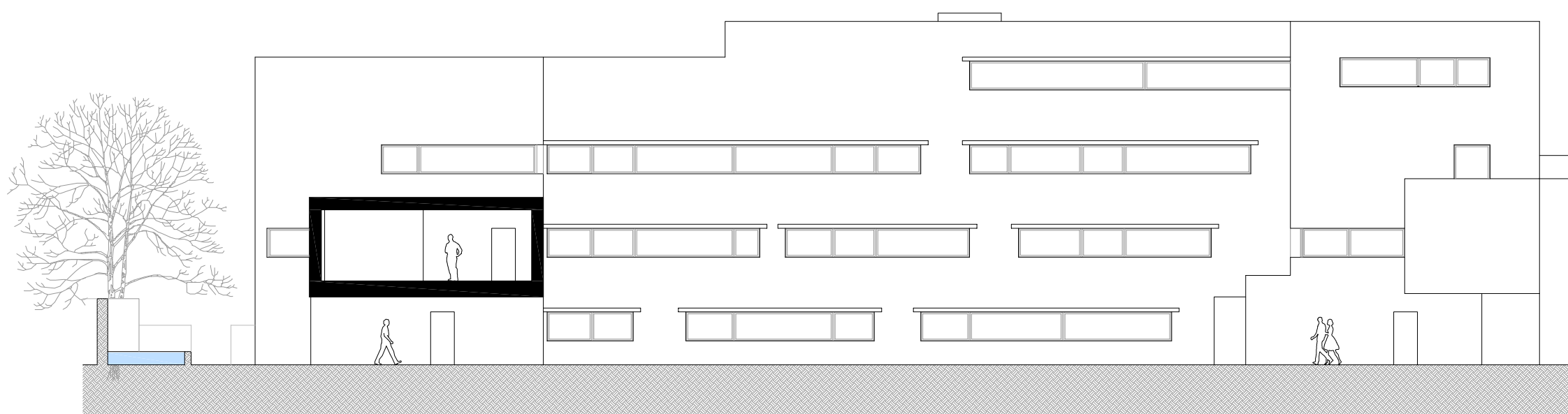

SEZIONE C

+12.68  
Copertura

+9.51  
Atico

+6.34  
Secondo piano

+3.17  
Primo piano

±0.00  
Piano terra

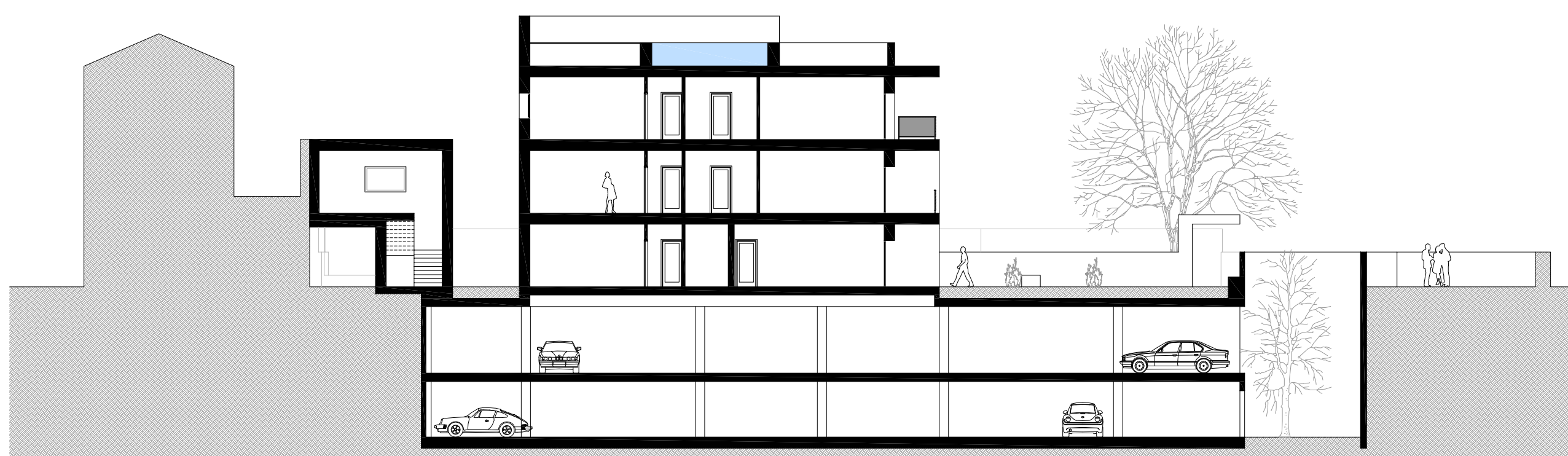

SEZIONE D

+12.68  
Copertura

+9.51  
Atico

+6.34  
Secondo piano

+3.17  
Primo piano

±0.00  
Piano terra

-3.72  
Piano interrato 1

-6.47  
Piano interrato 2

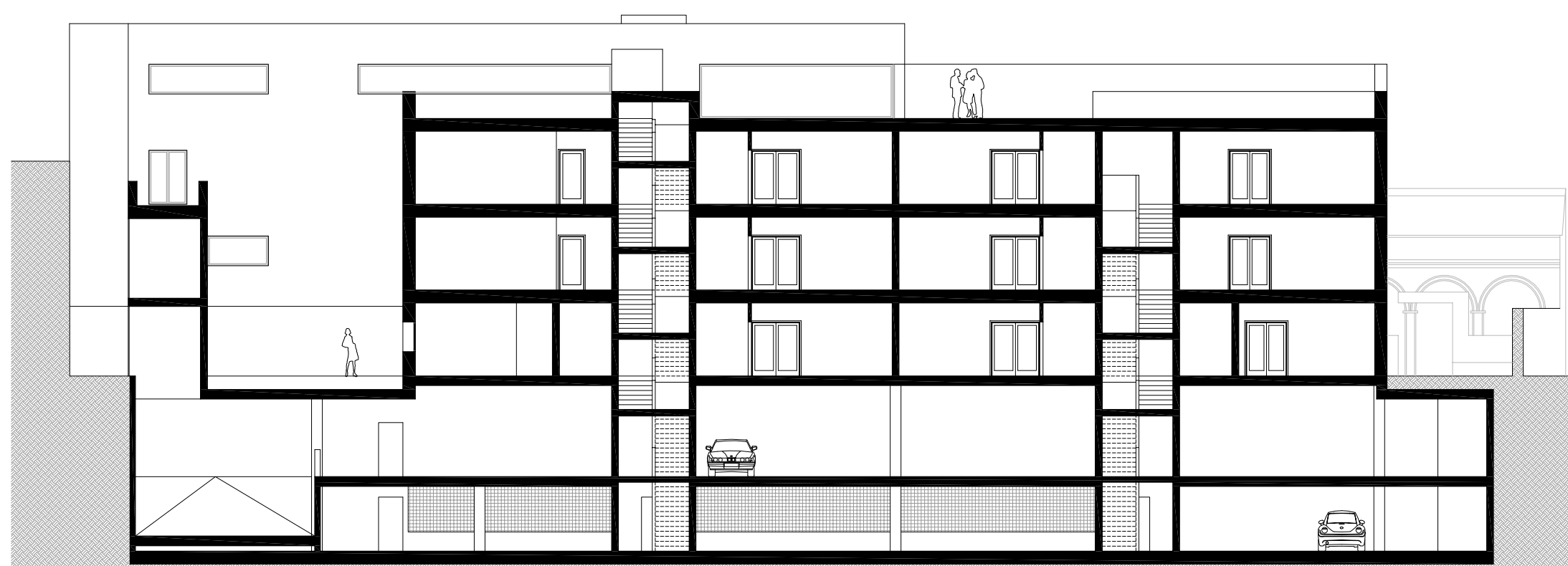

SEZIONE E

+12.68  
Copertura

+9.51  
Atico

+6.34  
Secondo piano

+3.17  
Primo piano

±0.00  
Piano terra

-3.72  
Piano interrato 1

-6.47  
Piano interrato 2

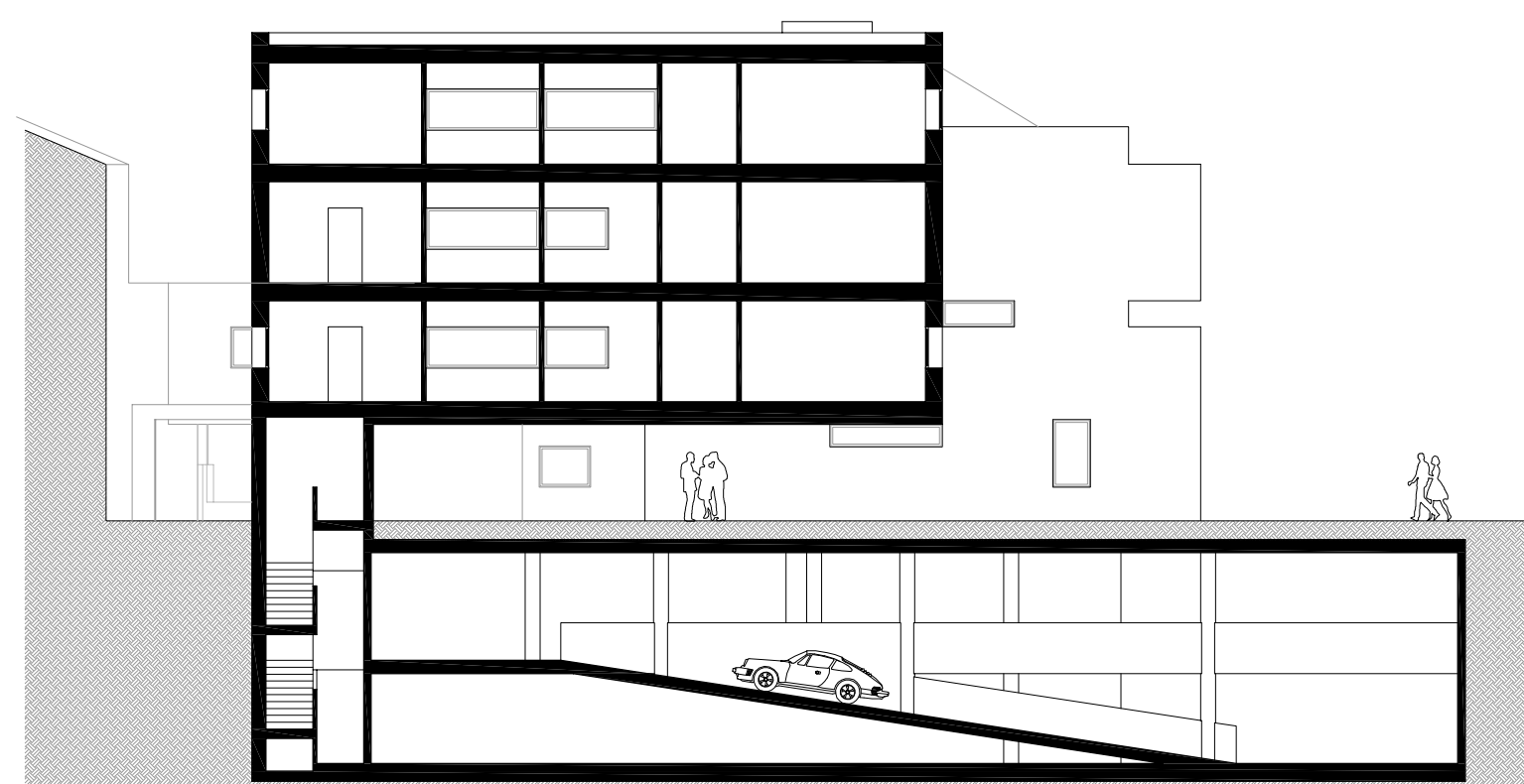

SEZIONE F

+12.68  
Copertura

+9.51  
Atico

+6.34  
Secondo piano

+3.17  
Primo piano

±0.00  
Piano terra

-3.72  
Piano interrato 1

-6.47  
Piano interrato 2

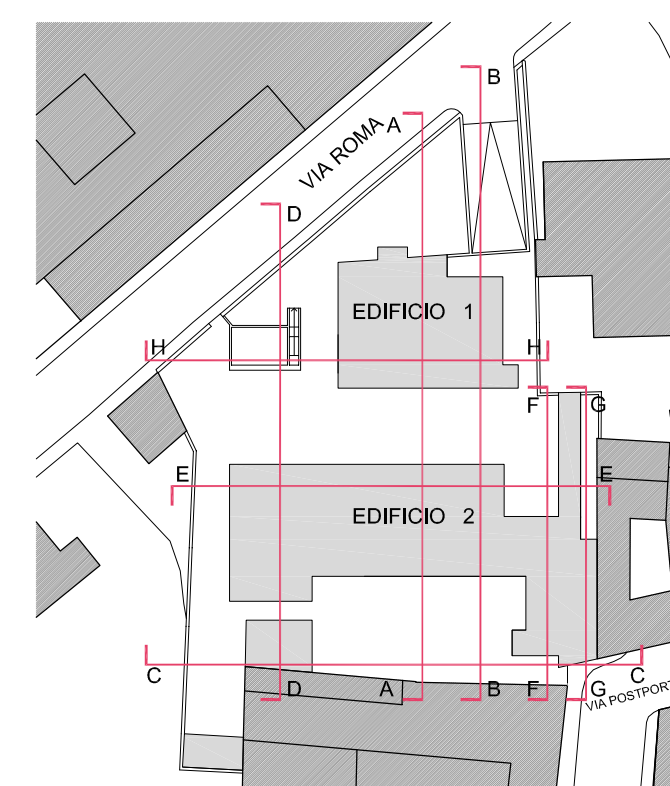

SCHEMA PLANIMETRICO

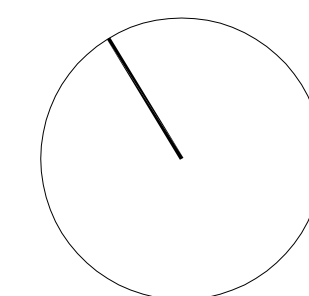

ÁLVARO SIZA 2 - Arquitecto, S.A.  
Rua do Aleixo, 53 - 2º 4150-043 Porto - Portugal Tel.: +351 226 167 270 Fax: +351 226 167 279

roberto cremascoli  
edison okumura e  
marta rodrigues arquitectos, Lda.  
rua sta. catarina, 42 3º dt.f. 4000-441 porto portugal  
tel / fax +351 22 208 1561 email: mail@corarquitectos.com

Francesco Beia architetto  
Studio Tecnico Beia  
Via delle Ville, 4  
21029 - Vergiate (VA), ITALIA  
Tel 0331 946590 - Fax 0331 1817120  
e-mail: francesco.beia@libero.it

Centrale Immobiliare s.r.l.  
Via Arnaldo da Brescia, 2  
21013 - Gallarate (VA)

VARIANTE PIANO DI RECUPERO VIA POSTPORTA-VIA ROMA  
GALLARATE (VA)  
CONFORME ALLA AUTORIZZAZIONE PAESAGGISTICA n.23 del 09l.07.2013  
GALLARATE - VIA POSTPORTA/VIA ROMA mapp. 18 e 2763

TITOLO: PROGETTO 1/200 24/09/2013  
EDIFICIO 1 - SEZIONI  
EDIFICIO 2 - SEZIONI

TAVOLA 11